

Starting Well Partnership Wyre Forest



Volunteering

Could you be a volunteer?
We have lots of volunteer opportunities throughout our team including stay, weigh and play, peer support, administration support our services and much more!
Contact us for more information.



One-off workshops

Join our one-off workshops:

- Fussy Eating
- Understanding your Teen
- Understanding your Children's Behaviour
- Sleep

You can book using the link and QR code:

<https://www.trybooking.com/uk/eventlist/startingwellpartnership>



Well Child clinics and Childcare Funding

Well Child Clinics run on:

- Mondays from 11-3 at Brookside Family Hub.
- Tuesdays from 9:30-11:30 at Kidderminster Health Centre.
- Wednesday from 9:30-11:30 at Half Crown Wood Family Hub.

Please call to book.

Support with accessing funding for childcare:

We can help you to apply for nursery and childcare funding, please call: 07738 860812

Healthy Start vitamins

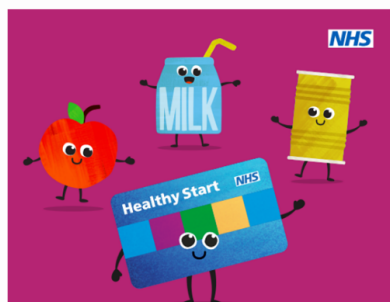

Are you pregnant or have children under the age of 4?

You could get help to buy:

Plain cow's milk
Fresh, frozen or tinned fruit and vegetables
Fresh, dried, and tinned pulses
Infant formula milk

You can also get free Healthy Start vitamins.

www.healthystart.nhs.uk
@NHSHealthyStart



Apply here →

Starting Well Wyre Forest Parenting and Community team

Groups for parents and carers
April - July 2024



For more information, or to book your place please contact us....

Phone: 01905 520032

Email: admin.wyreforest@barnardos.org.uk

Brookside Family Hub, Borrington Rd, Kidderminster
DY10 3ED

Phone: 01562 827207

Half Crown Wood Family Hub, Princess Way, Stourport,
DY13 0EL

Phone: 01299 877920

Provided by:

NHS
Herefordshire and Worcestershire
Health and Care
NHS Trust

In partnership with:

BARNARDOS
Changing childhoods.
Changing lives.

Sure Start
Children's Centres
Worcestershire

Delivered on behalf of
worcestershire
county council



Find us on Facebook...Starting Well Partnership Wyre Forest



SCAN ME

Summer 2024	Monday	Tuesday	Wednesday		Thursday		Friday
Brookside Family Hub Borrington Rd, Kidderminster, WORCS, DY10 3ED	Well Child Clinic Please call to book.	Midwife Clinic Appointments	Midwife Clinic Appointments		Midwife Clinic Appointments		Speech & Language Appointments 9am –3pm
	Stay, Weigh & Play 0 - 5 years 9:30 - 11am	Breast Buddies Peer Support group 10 - 11:30am	Birth & Beyond Preparation for parenthood 9:30 - 11:30am (running in May and July)		Time for Baby stay & play <i>Non-movers</i> 10 - 11am Term time only		Understanding your Baby Group for parents with babies aged 0-6mths <i>*baby massage*</i> 10am - 12pm 21/6 - 16/8
	Understanding your Teen Group for parents 5 - 7pm 22/4 - 01/7	Birth & Beyond Preparation for parenthood 4 - 6pm (running in April and June)	SEN Peer Sup- port group For Parents/ carers 10/04, 24/04, 08/05, 22/05, 12/06, 26/06 9:30 - 11am	Time for Me For Parents/ carers 03/04, 01/05, 15/05, 05/06, 19/06 12 - 1pm			
Half Crown Wood Family Hub Princess Way, Stourport-on- Severn, WORCS, DY13 0EL	Speech & Language Appointments 9am - 3pm Drop in to a Talking Walk-in session 2nd Monday of the month 11:30am - 12:30pm	Midwife Clinic Appointments	Well Child Clinic 9 - 11:30am Please call to book		Midwife Clinic Appointments	Stay, Weigh & Play 0 - 5 years 1 - 2:30pm	Meet the Midwife Opal Team <i>First Friday of each month</i>
					Understanding Your Child: Group for parents 10am - 12pm 25/4 - 11/7		Understanding your Baby Group for parents with babies aged 0-6mths <i>*baby massage*</i> 12pm - 2pm 17/4 - 07/06
Community Groups & Activities	Understanding your Child with Additional Needs Group for parents St Mary’s C of E School, Stoney Ln, Kidderminster DY10 2LX 1 - 3pm 22/4 - 08/7	Understanding your Child with Additional Needs Group for parents Kidderminster Health Centre, Bromsgrove St, Kidderminster DY10 1PG 12 - 2pm 23/4 - 09/7	Understanding your Teen: Group for parents The Stourport High School and Sixth Form Centre, Minster Rd, Stourport-on-Severn DY13 8AX 11am - 1pm 24/4 - 10/7		You can book on to many of our groups using the QR code and link below:  https://www.trybooking.com/uk/eventlist/startingwellpartnership		Kinship carers group Half Crown Wood Family Hub Second Friday of each month 9:30am - 11:30am
							Find us on Facebook... Starting Well Partnership—Wyre Forest  